

GROUND FLOOR PLAN

Planning Permit No. C/FP/488/B/C 94
APPROVED
 SUBJECT TO THE CONDITIONS IN
 THIS OFFICE LETTER
 No. 12355/94 Date 23.3.94
 FOR MEMBER SECRETARY
 MADRAS METROPOLITAN
 DEVELOPMENT AUTHORITY
 MADRAS - 600 008.

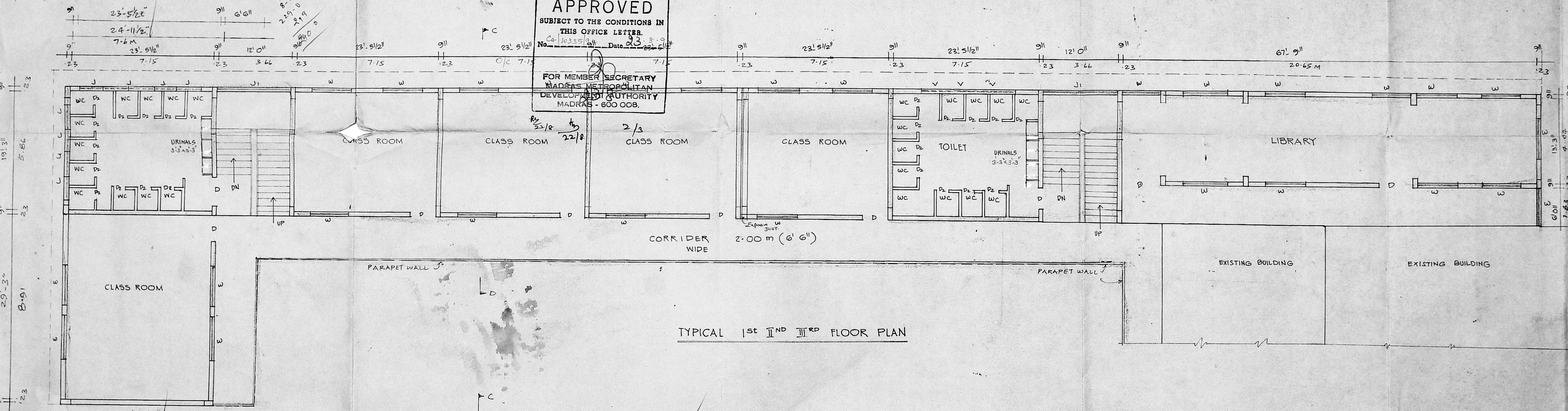

TYPICAL 1ST 2ND 3RD FLOOR PLAN

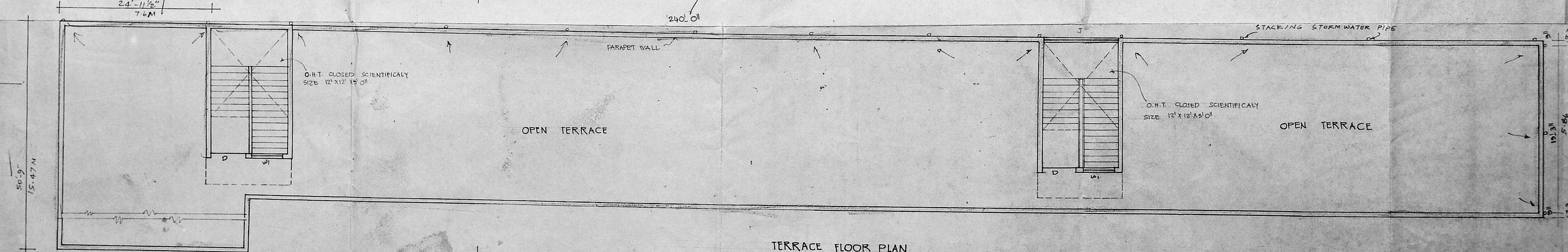

TERRACE FLOOR PLAN

PLAN SHOWING THE PROPOSED
 SCHOOL BUILDING AT PRE-NO. 26,
 VENKATACHALAMUDALI STREET,
 BALAJI NAGAR, MIRSAHAIPET VILLAGE
 MADRAS-14.
 R.S. NO. 763/1 (FOR PUNJAB ASSOCIATION)
 MADRAS DISTRICT, MYSAPORE SUB-DISTRICT.
 CORPORATION DIVISION NO.
 SCALE : 1 INCH = 8 FEET (1:100)

JOINERY			
D	DOOR	9'0" x 7'0"	152 x 213
D1	DOOR	3'6" x 7'0"	105 x 213
D2	DOOR	2'6" x 7'0"	76 x 213
W	WINDOW	6'0" x 2'6"	182 x 137
W1	WINDOW	4'6" x 4'0"	137 x 137
J	JALTY	12'0" x 2'0"	305 x 182
V	VENTILATOR	4'0" x 2'0"	122 x 61
J	JALTY	4'0" x 3'0"	122 x 91

LEGEND	
PROPOSED WORK	
EXIST. WORK	
ROAD	
SITE BOUNDARY	

AREA DETAILS	
G.F. AREA (PROJ)	5729 SFT (OR) 532-22M ²
F.F. AREA (PROJ)	6893 SFT (OR) 640-36M ²
S.F. AREA (PROJ)	6893 SFT (OR) 640-36M ²
T.F. AREA (PROJ)	6893 SFT (OR) 640-36M ²
TOTAL AREA (PROJ)	26408 SFT (OR) 2453-30M ²

THE PUNJAB ASSOCIATION (REGD.)
 OWNER
 General Secretary
 P. K. Rangal
 THE PUNJAB ASSOCIATION (REGD.)
 General Secretary
 S. Durai Pandian
 B.E., A.M.I.E.S., F.I.E. Arch.
 Chartered Engineer, Valuer, Industrial Consultant
 Registered Architect, Temple Engineer &
 Licensed Surveyor, Corporation of Madras.
 H. 31 Vengal, Phone: 61283
 Elipathi Garden Colony Estate,
 MADRAS - 600 010
 LICENSED SURVEYOR

PLAN SHOWING THE PROPOSED SCHOOL BUILDING AT
 PRE. NO. 26, VENKATACHALAMUDALI STREET, BALAJI NAGAR, MADRAS-14.
 R.S. NO. 763/1 OF MIRSAHIBPET VILLAGE (FOR PUNJAB ASSOCIATION), CORPORATION DIVN NO...
 MADRAS DISTRICT, MYLAPORE SUB-DISTRICT
 SCALE : 1 INCH = 8 FEET. (1:100)

Planning Permit No. C.P.P. 1782/194
APPROVED
 SUBJECT TO THE CONDITIONS IN
 THIS OFFICE LETTER.
 No. 10325/194 Date: 23.8.94
 FOR MUNICIPAL SECRETARY
 MADRAS CORPORATION
 DEVELOPMENT AUTHORITY
 M.C. 238 800 008.
 1/3

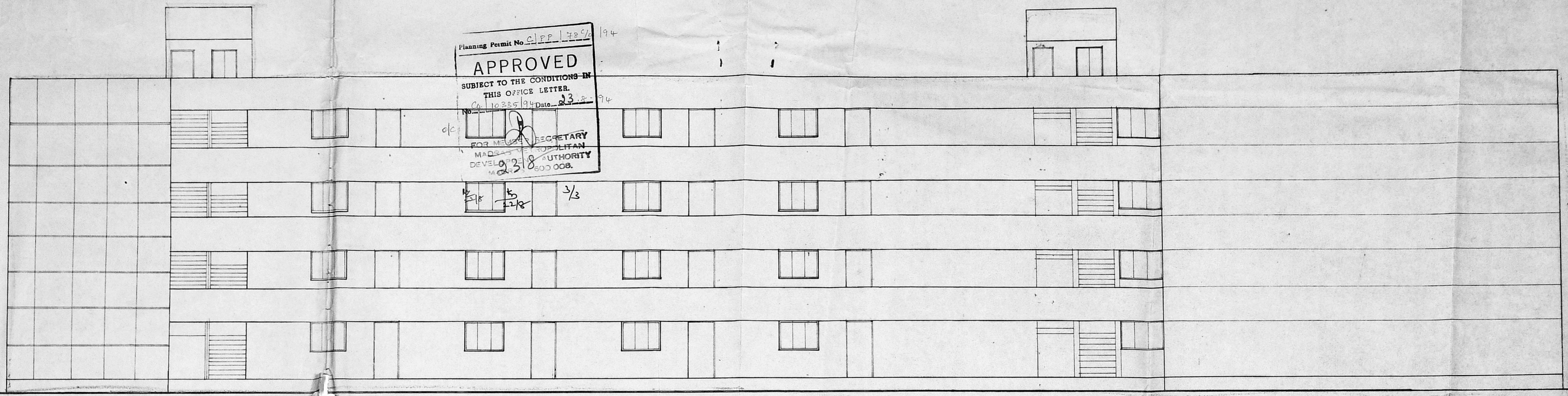

ELEVATION

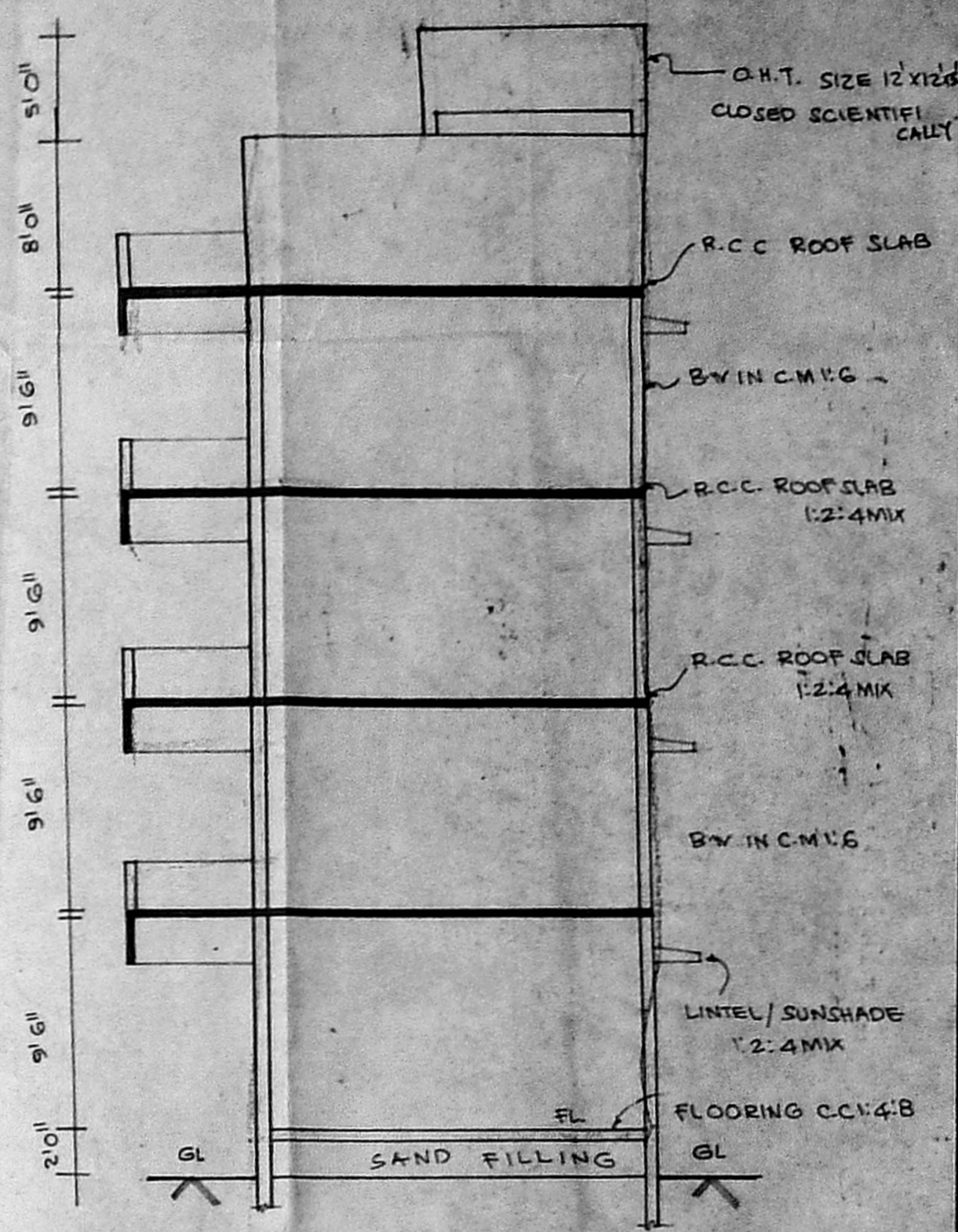

SECTION ON 'CD'

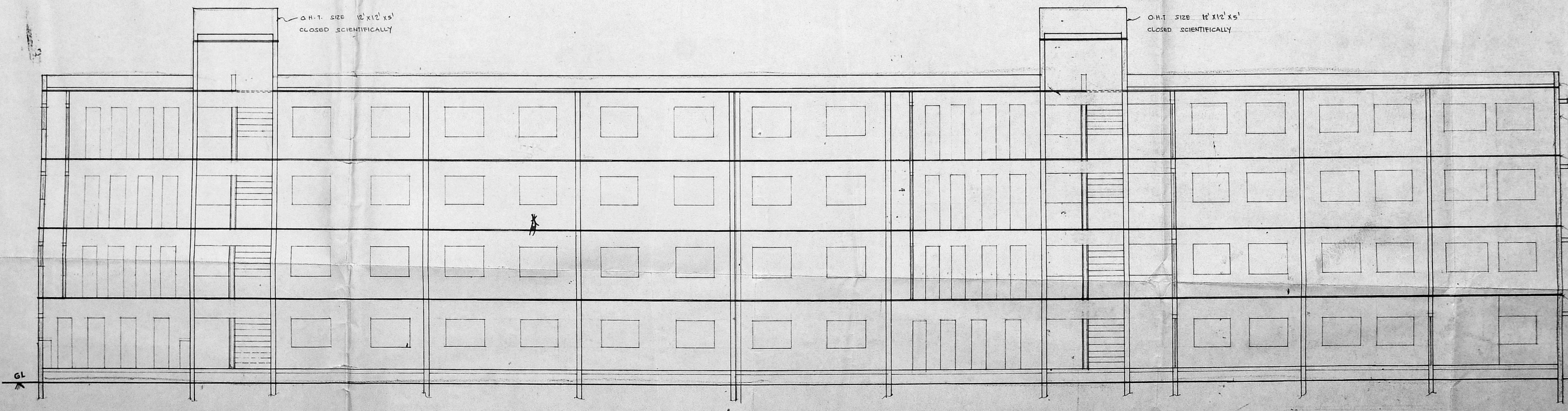

SECTION ON 'AB'

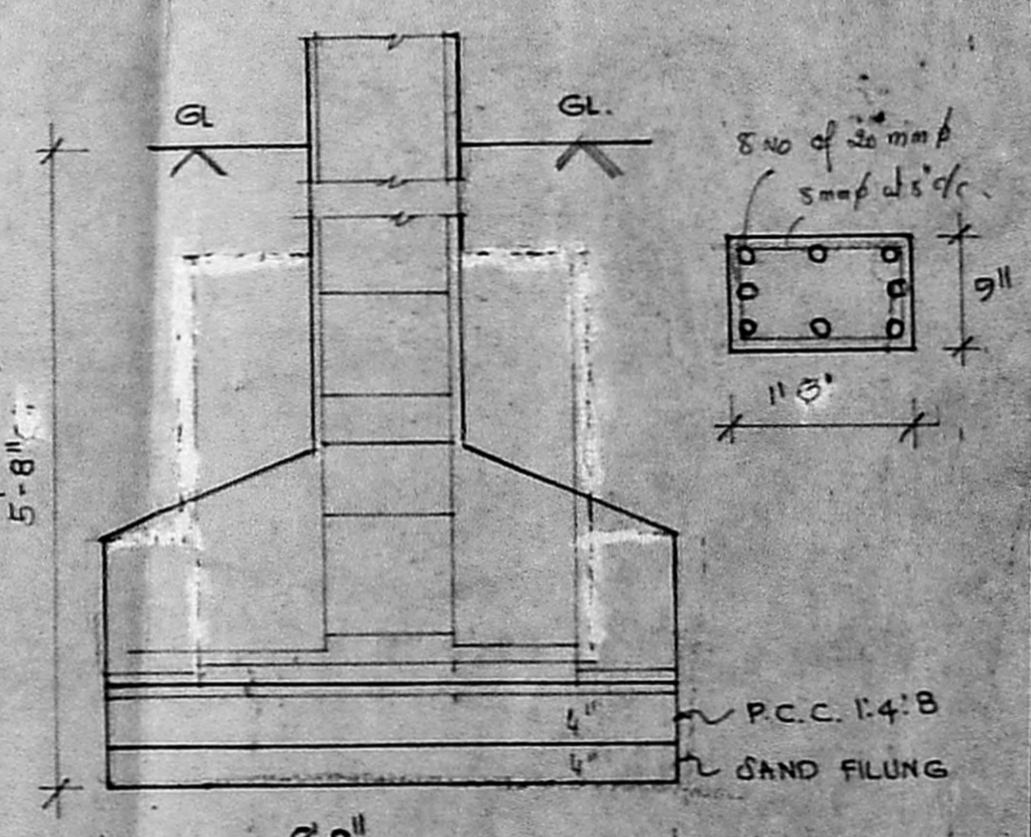

FOUNDATION DETAIL

For THE PUNJAB ASSOCIATION (REGD)
 11 Messrs
 General Secretary

For THE PUNJAB ASSOCIATION (REGD)
 General Secretary

S. Swain
 S. DUFAL PANCHAN,
 B.E., MISE, F.I.E. Arch.
 Chartered Engineer, Valuer, Industrial Consultant
 Registered Architect, Temple Engineer &
 Licensed Surveyor, Corporation of Madras.
 14, Sri Venayaka,
 Kilipati Garden Colony Estate,
 MADRAS - 600 010

LICENSED SURVEYOR